

# Braced Wall Example

Clearly indicate:

1. Description of circumscribed boxes
2. Placement of wall bracing on plans
3. Method Used
4. Amount of bracing REQUIRED
5. Amount of bracing PROVIDED

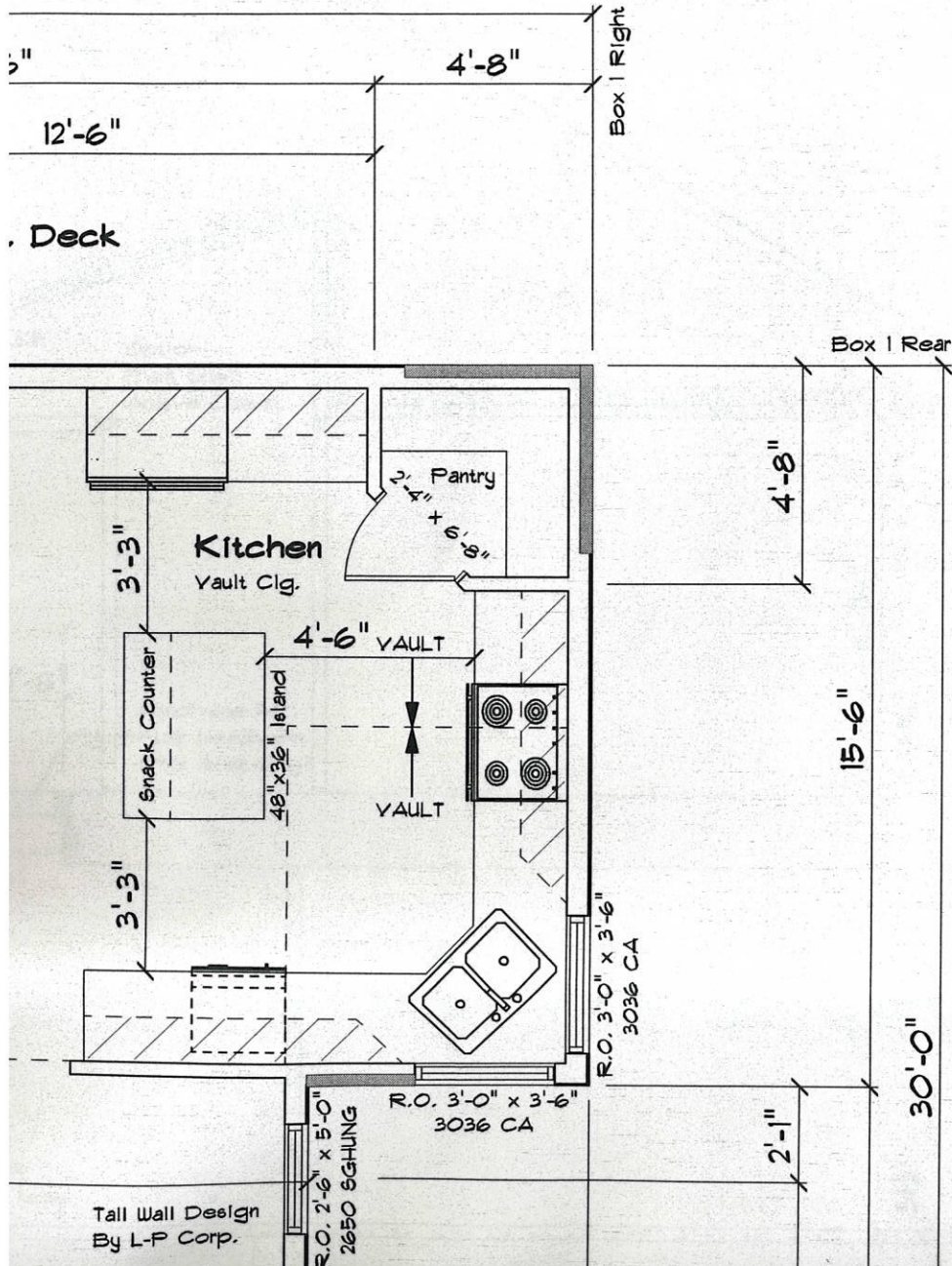

## WALL BRACING - HOUSE

CIRCUMSCRIBED BOX 1	BRACING METHOD	LF OF WALL REQUIRED	LF OF WALL PROVIDED	NOTES
BOX 1 REAR SIDE	CONTINUOUS SHEATHING	4.5'	12'	
BOX 1 FRONT SIDE	CONTINUOUS SHEATHING	4.5'	9'	
BOX 1 RIGHT SIDE	CONTINUOUS SHEATHING	8.5'	9'	
BOX 1 LEFT SIDE	CONTINUOUS SHEATHING	8.5'	9.5'	

EAVE TO RIDGE HEIGHT 9.5'  
 WALL HEIGHT 8'  
 BOX 1 DIMENSIONS 58' x 30'

INDICATES WALL BRACING PROVIDED

## WALL BRACING - GARAGE

CIRCUMSCRIBED BOX 2	BRACING METHOD	LF OF WALL REQUIRED	LF OF WALL PROVIDED	NOTES
BOX 2 REAR SIDE	CONTINUOUS SHEATHING	1'	8'	
BOX 2 FRONT SIDE	CONTINUOUS SHEATHING	1'	8'	EXTENDED HEADER
BOX 2 RIGHT SIDE	CONTINUOUS SHEATHING	10.5'	12'	
BOX 2 LEFT SIDE	CONTINUOUS SHEATHING	10.5'	12'	

EAVE TO RIDGE HEIGHT 8.5'  
 WALL HEIGHT 10'  
 BOX 2 DIMENSIONS 50' x 26'

INDICATES WALL BRACING PROVIDED

### Braced Wall Example

Clearly indicate:

1. Description of circumscribed boxes
2. Placement of wall bracing on plans
3. Method Used
4. Amount of bracing REQUIRED
5. Amount of bracing PROVIDED